

# Hikvision Temperature Screening

Installation & Configuration Notes

# HIKVISION Temperature Screening

- 1 **Installation Notes**
- 2 **Configuration Guide of Turrets and Bullets**
- 3 **Software Compatability & FAQ**

# Installation Notes

## Recommended Environments

### **Most important tips before determining the installation scenario:**

- Indoor installation only (10°C - 35°C).
- Follow installation parameters for related products (i.e device height and detection distance).
- Ensure preheating period of device is observed.
- One-way screening zone to see clear face image, recommended people to pass one by one.
- Stable and sufficient lighting conditions.
- Avoid busy background and no other high temperature source in view of camera.

# Installation Notes

## Recommended Installation Parameters

| Thermal resolution                 | Thermal focal length | Recommended distance (between human & camera) | Installation height | Elevation angle requirements | Recommended Installation method   |        |  |  |
|------------------------------------|----------------------|---|---------------------|------------------------------|---|--------|--|--|
| DS-2TD1217B-3/P<br>DS-2TD2617B-3/P | 3mm                  | 0.8-1.5m                                      | 1.5m                | ≤15°                         |  | Tripod |  |  |
| DS-2TD1217B-6/P<br>DS-2TD2617B-6/P | 6mm                  | 1.5-3m  |                     |                              |   |        |  |  |
| DS-2TD2637B-10/P                   | 10mm                 | 2-7m  | 1.7-2.5m            |                              | Wall Mount/Tripod   |        |  |  |
| DS-2TD2637B-15/P                   | 15mm                 | 2.5-9m  |                     |                              |   |        |  |  |

# 2

## Configuration Guide of Turrets and Bullets

Steps (for versions after 5.5.26\_200330)

1. Select **Body Thermography** as VCA Resource Type.

2. Go to **Local Configuration** interface, enable and save the following settings:

3. Go to Body Thermography **Basic Settings**. Configure and save the following settings:

- Channel No.: Camera 01
- Enable Temperature Measurement
- Enable Color-Temperature
- Display Temperature Info. on Stream
- Add Original Data on Capture
- Add Original Data on Stream
- Data Refresh Interval: 3 s
- Unit: Degree Celsius(°C)
- Temperature Range: 30.0~45.0
- Version: V2.0.7build20200210

Under the 'Target Thermometry Parameters' section:

- Emissivity: 0.98
- Distance: 8 m

A red 'Save' button is located at the bottom of the configuration page.

- Check **Enable Temperature Measurement** and **Display Temperature Info. on Stream**
- **Emissivity**: For human skin, this value is normally set as 0.98.
- **Distance**: The actual distance between the camera and measured object.

### 4. Go to **Body Thermography Configuration >> Camera 01 (Optical) Settings**

- Enable Face Detection
- Display Temperature
- Upload Captured Face Image
- Display Face Temperature Position

The 'Face Detection Parameters' section includes the following settings:

- Min. Pupil Distance: 40
- Max. Pupil Distance: 312
- Generation Speed: 5
- Sensitivity: 5
- Alarm When Temperature: 37.5 °C
- Pre-Alarm Temperature: 37 °C

A live video feed shows a person with a green face detection box and a red temperature overlay. Below the video are buttons for 'Draw Area', 'Max. Pupil...', 'Min. Pupil Di...', and 'Clear All'. A 'Save' button is at the bottom.

- Check **Enable Face Detection** and **Display Temperature**
- Check **Upload Captured Face Image** and **Display Face Temperature Position** by actual requirement.
- Set **Alarm Temp.** and **Pre-alarm Temp.** by actual requirement.
- Press **Draw Area** to adjust face detection region.

# Configuration Guide of Turrets and Bullets

## Steps

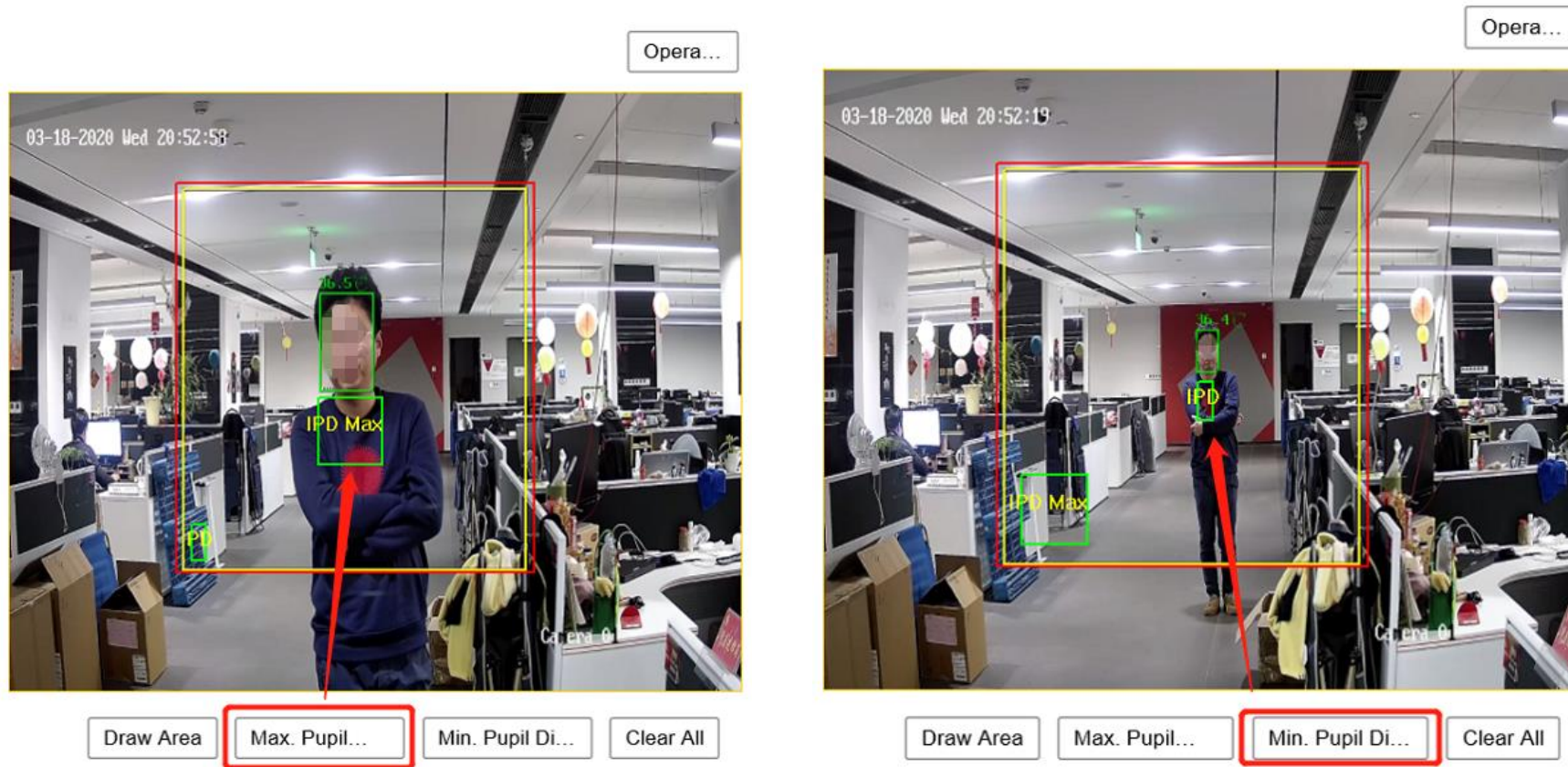

- Press **Max. Pupil Distance** and **Min. Pupil Distance** to draw width filter frame, thereby preventing false alarm caused by people's being too close or too far.
- This pupil filter is actually based on the **pixel width of target frame**.

# 3

## Frequently Asked Question

### Software Compatibility

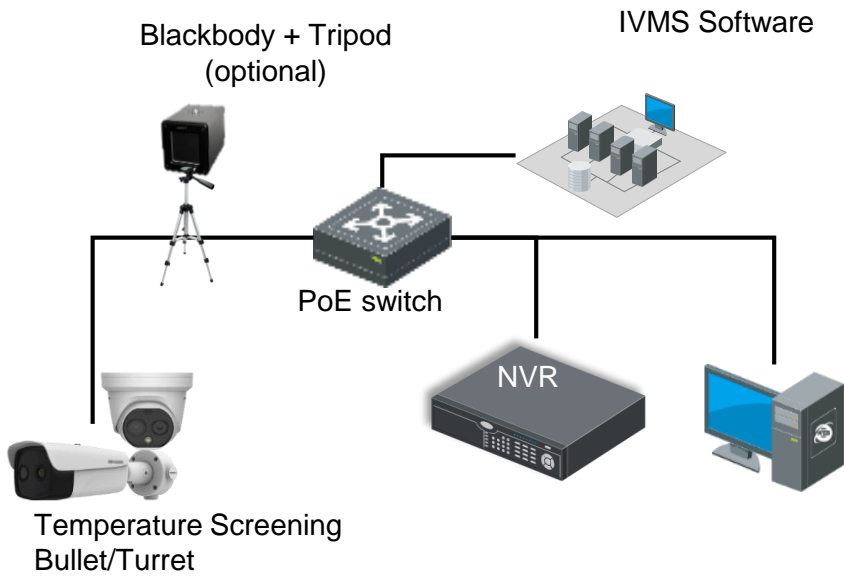

| Thermal camera Version   | V5.5.26 build200330 |           |              |             |
|--|---------------------|-----------|--------------|-------------|
| Test equipment   | Deepin mind NVR     | iVMS-4200 | I series NVR | Hik Connect |
| Live view(Display Thermometry info)                              | √                   | √         | √            | √           |
| Playback (display Body Thermometry info)                         | √                   | √         | √            | √           |
| Body Thermometry Configuration (Recommend to use camera webpage) | N/A                 | √         | N/A          | N/A         |
| Receive Body Thermometry Alarm                                   | √                   | √         | √            | √           |

### Check the following things firstly:

1. Ensure **environment is suitable** (no wind, direct sunlight and no constant heat source in the FOV of camera).
2. Ensure **firmware has been upgraded to latest version.**
3. Ensure detection **distances and heights are within the specified range.**
4. After 60 minutes' preheating, **check environmental temperature of camera matches the ambient room temperature.**
5. Check **configuration parameters (distance, emissivity, manual calibration).**
6. Check **if multiple individuals produce similar inaccurate measurements.**